Professional Diploma in

Social Media Marketing

Monetisation and Revenue Generation

Lesson Objectives

Meaning of monetisation

Sales funnel

Social media and monetisation

Tracking your data

On-site monetisation

SOSTAC

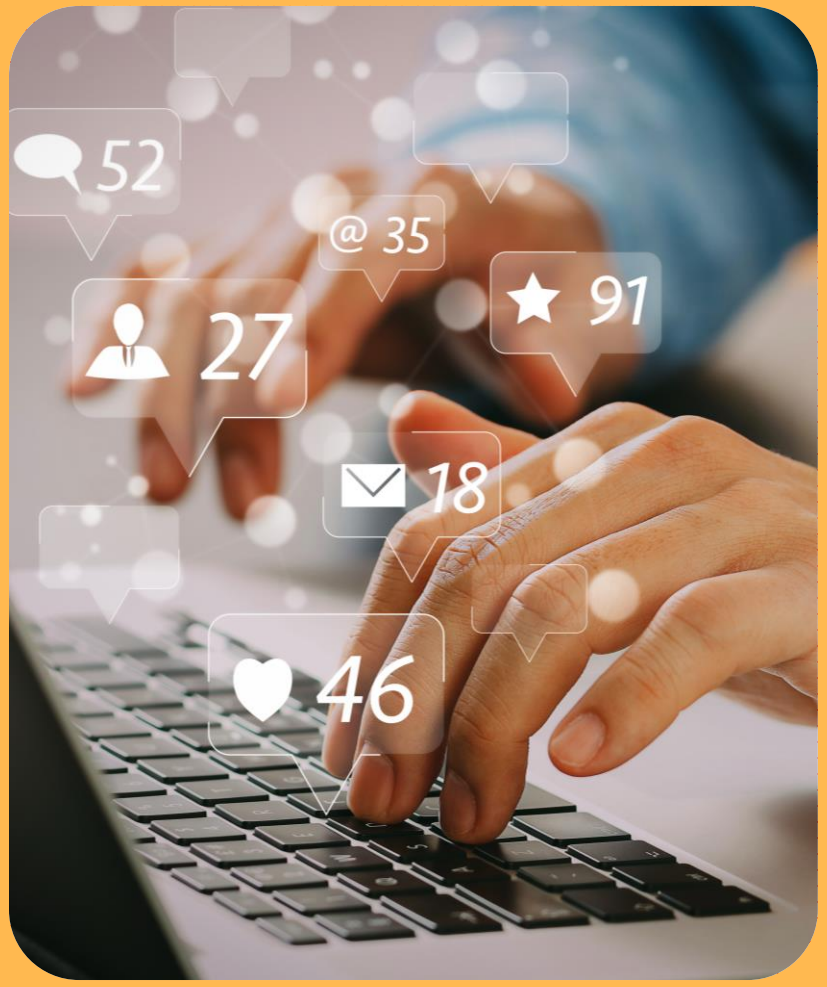

Monetisation

What is monetisation?

The conversion of a social media channel or the content contained within it for the purposes of generating revenue.

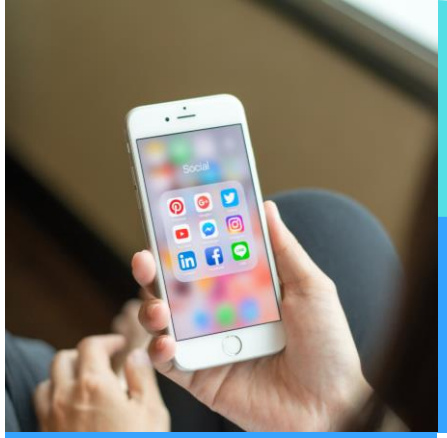

For example:

- Put money into Social Media Advertising and generate a return on that investment (monetisation).
- So, monetisation is all about making money? Is all about: BUY NOW

The sales funnel

The sales funnel

Journey a buyer takes to purchas
your product or service

The sales funnel

Journey a buyer takes to purchase your product or service

The social sales funnel

- A fan **does not** equal a customer
- Followers **do not** equal leads
- Brand advocates **do not** equal customers
- A prospect **is** a lead
- A customer is someone who **has** converted
- A subscriber **is** a potential lead

Facebook monetisation

- We want to keep people in our channels
- Send traffic from Facebook to our eCommerce platform or blog
- Build a platform for Facebook and sell directly or use social selling

Facebook monetisation focus

- Focus on what is available
- How your page is displayed
- Your website
- Call-to-Actions
- Tabs
- Content

Monetising Facebook

Create a business page

- Proper classification
- Select the right name
- Work a lot on your about section
- Include milestones
- Get verified
- Profile picture and cover photo

Monetising Facebook cont

- Build an audience
- Funnel the audience
  - Monetised page
  - FB shop or your brand page
- Engage, maintain and grow

Tracking

- Sources vary depending on set-up
- Google Analytics or in-house
- Know what works and what doesn’t work

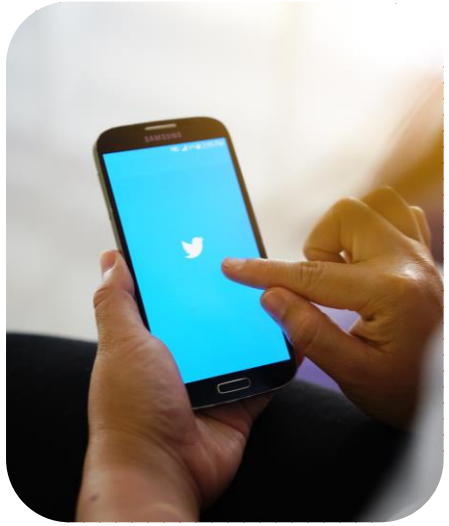

Twitter monetisation

- Content for Twitter
- Curate valuable content
- Call to Action and link to your website
- Good cover picture and bio description

Twitter monetisation focus

- Build a following
- Become known in an industry (thought-leadership)
- Hashtag every tweet
- Be persistent
- Interact with your audience
- Be helpful and genuine
- Learn from your audience

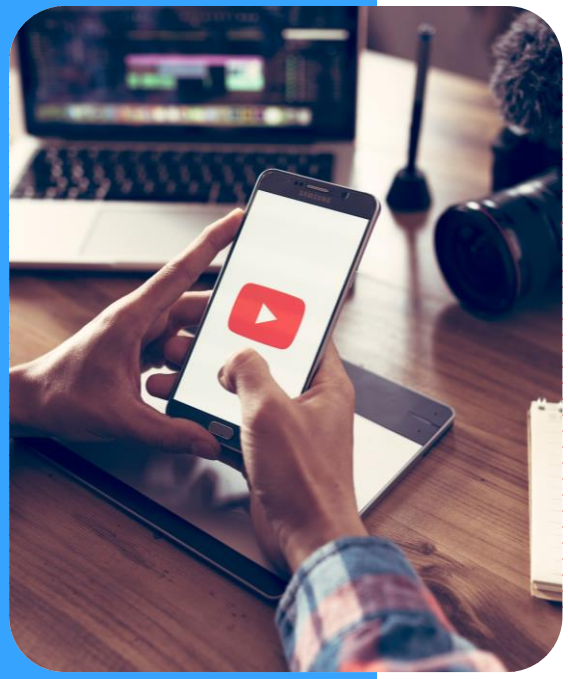

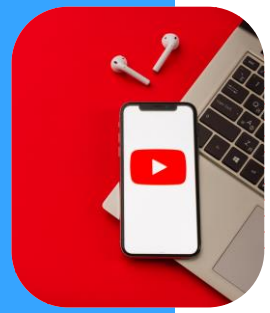

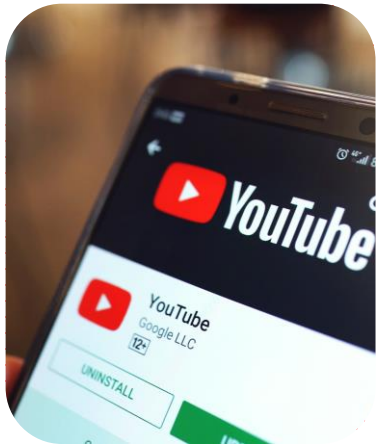

YouTube monetisation

- Redirect to website
- Create how-to-video’s
- Partner programme
- Clickable video
- YouTube cards
- Monetisation is also ‘subscribe’
- Link in description to website or affiliate site

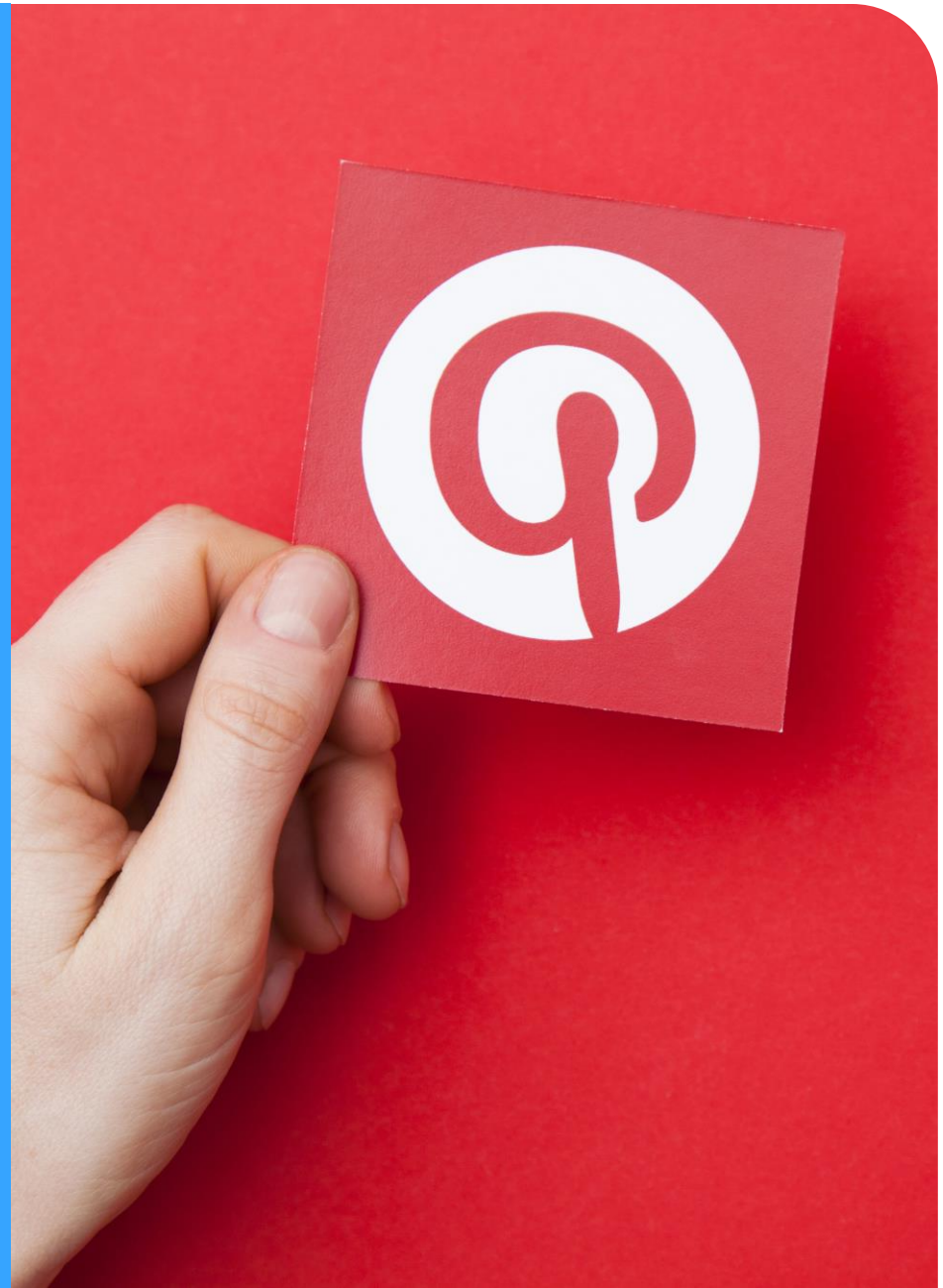

Pinterest monetisation

- Important for eCommerce
- Show product immediately
- Design for conversions

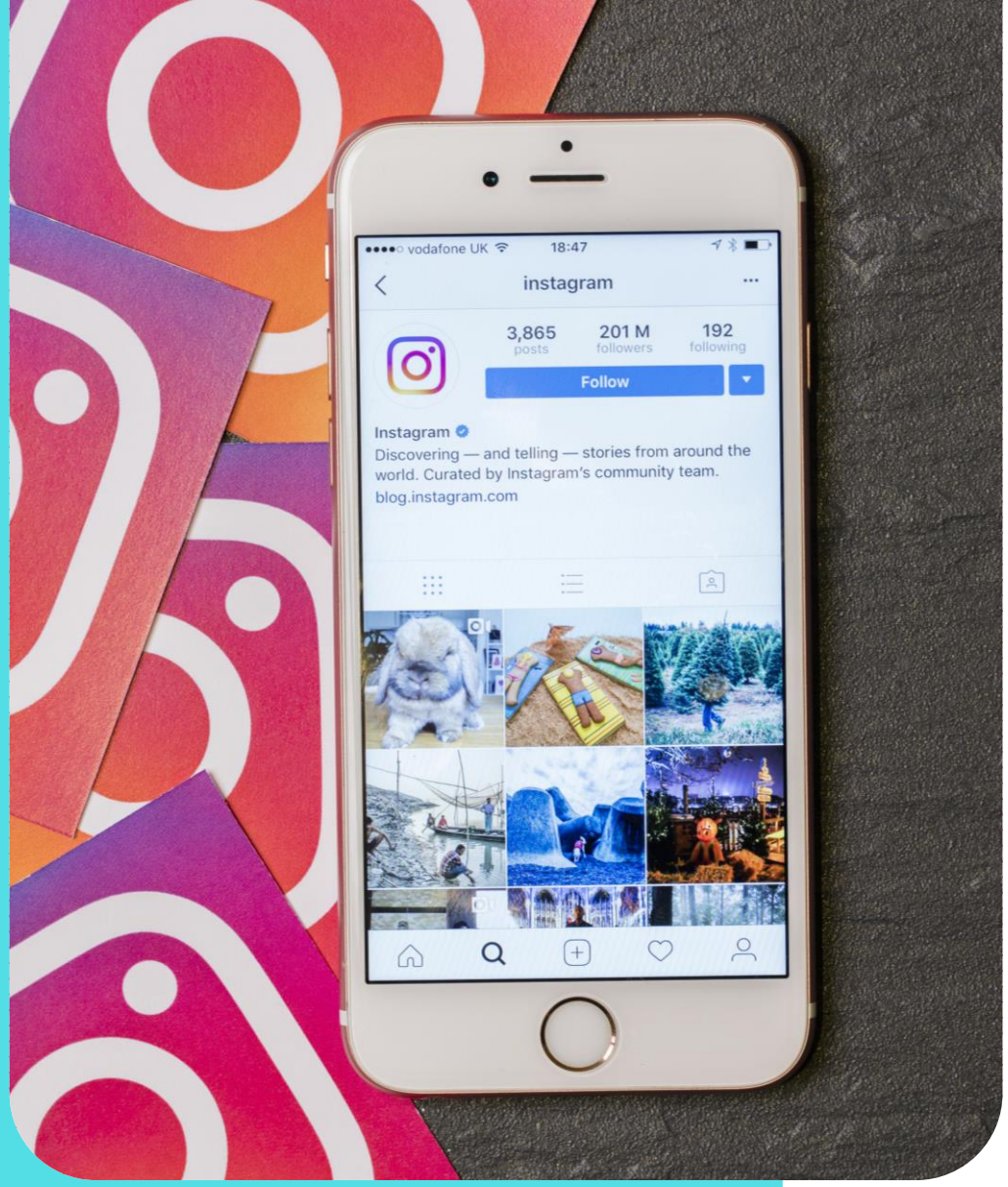

Instagram monetisation

- Start building a solid followership
- Always provide a link
- Share quality images and videos
- Use the video function
- Get your fans involved
- Organise contests or events
- Get client testimonials
- There's an app for everything
- Need specific eCommerce software

Tracking your data

- Insight Facebook
- Analytics Twitter
- Instagram Insight
- YouTube Data
- Google Analytics for sales

Tracking your data

eCommerce: best hosted solution

Magneto

WooCommerce

Zencart

Oscommerce

Opencart

Prestashop

Virtuemart

Drupal Commerce

Hosted VS Self-Hosted

Hosted eCommerce solutions enable you to build an online store that works right away – even if you're not technical at all.

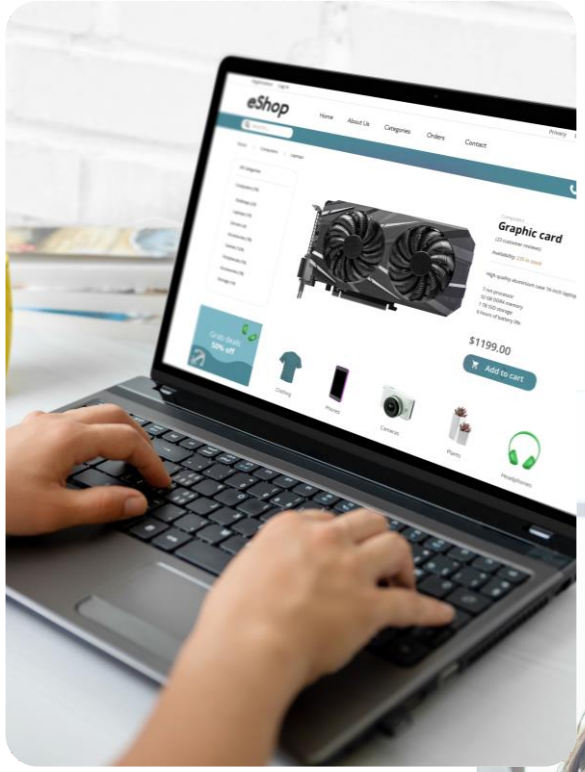

Hosted VS Self-Hosted

Self-hosted eCommerce solutions are flexible and can be highly customised – but you will need to be quite technical or hire a developer.

Which one should I choose?

- Am I technical? Can I code?
- Am I able/willing to be my company's tech support?
- Will I be hiring a techie?
- Will my store need tools to be custom made?

Answered NO? Choose hosted

- Simple and user-friendly
- Features built with each other in mind
- Works from day one
- Hosting, security and technical aspects managed
- Pre-installed and ready-to-use shopping cart tools
- No coding knowledge necessary
- 24/7 support

Answered YES? Choose self-hosted

- More advanced and flexible
- More expensive generally speaking
- Tech expert or you have to hire a developer
- Standalone programs
- You configure your store
- Limitless customisation

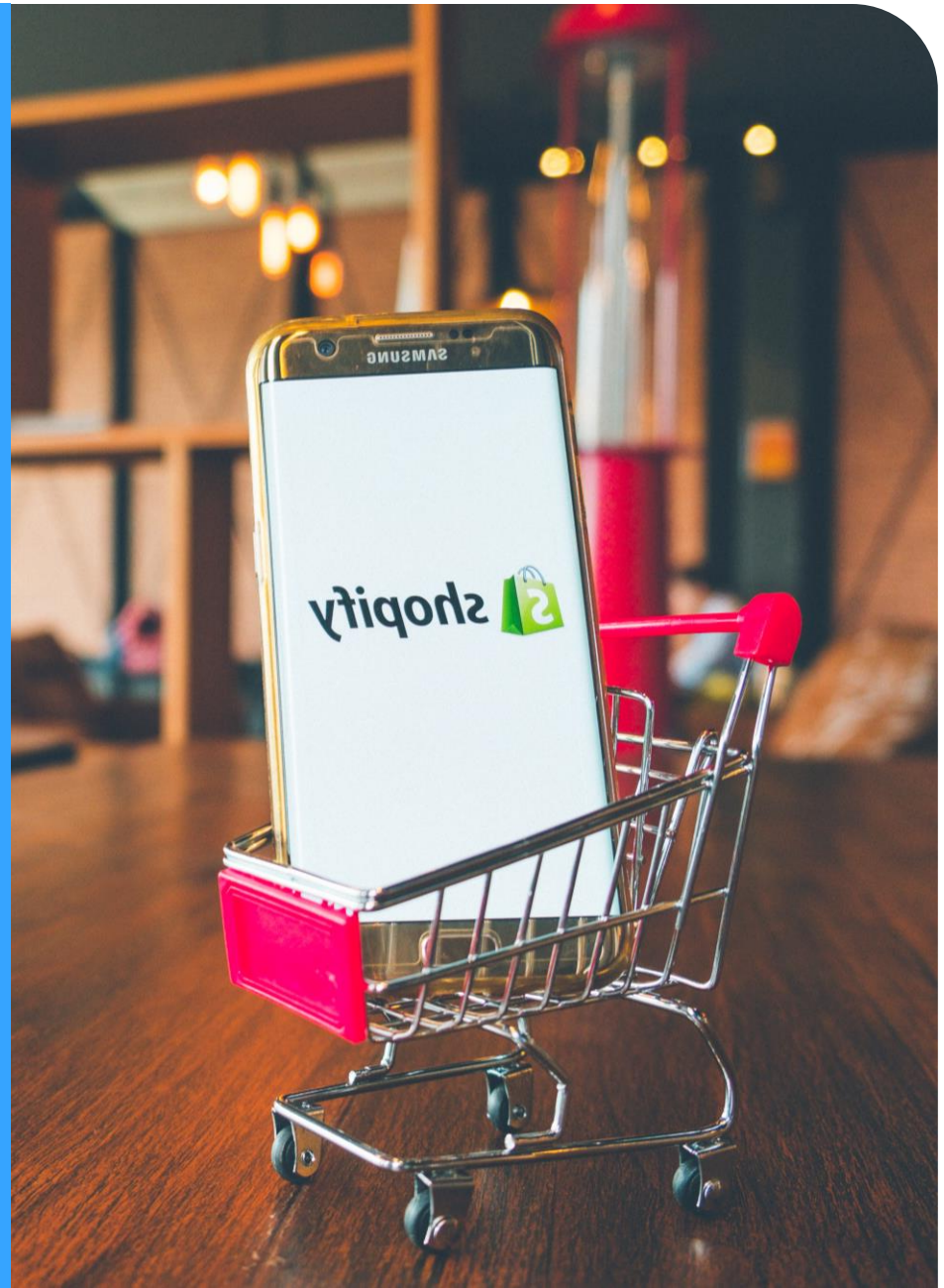

Set up Facebook store with Shopify

- 325 000 + active online stores built
- Professional Design Themes
- Hundreds of Apps
- 24/7 any time support

Set up Facebook store with BigCommerce

- More than $9 billion in sales
- ‘Straight out of the box’ tools to help you
- Implements on various platforms
- Advanced tools are available (like Shopify)
- Very user-friendly
- 15-day free trial

Facebook store with WIX

- Over 92 million websites have been built with Wix
- Drag-and-drop interface
- Hundreds of beautiful templates
- App market
- Add Facebook store – free

On-site monetisation

On-site monetisation

- Where do you send your audience?
- Third-party advertising
- Adsense
- Alternative form of income

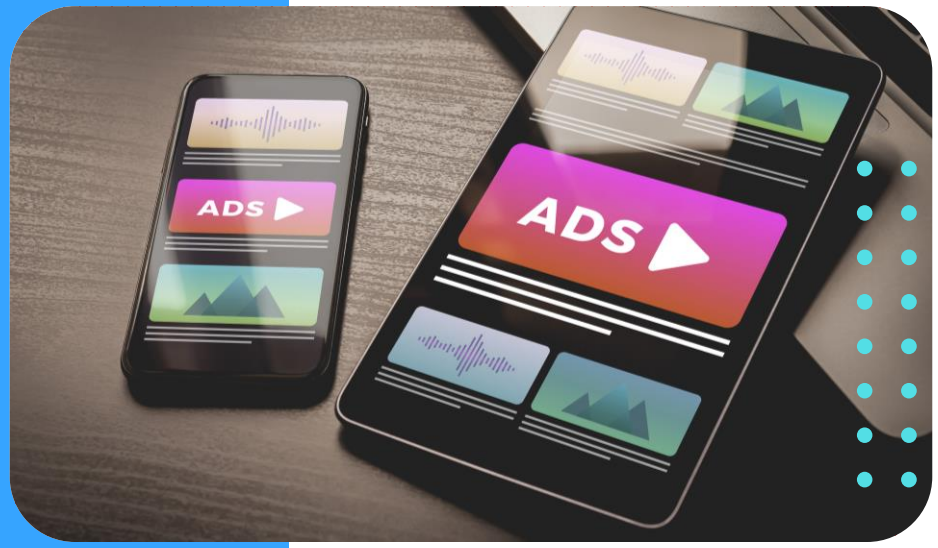

Monetisation strategy

- How to approach your audience with regards to sales?
- What do you need to implement beforehand?
- What tols do you need?
- How often do you want to post eCommerce content?

SOSTAC

- **S**ituation: Where are we now?
- **O**bjectives: Where do we want to be?
- **S**trategy: How do we get there?
- **T**actics: How exactly do we get there?
- **A**ction: What is our plan?
- **C**ontrol: How do we monitor performance?

Situational analysis

- Customer insight (who, why and how?)
- Competitor analysis
- How have we previously performed (sales)
- Market trends
- Internal capacity and resources

Objectives

- What metrics/KPIs do we use?
  - Engagement
  - Reach
  - Leads
  - Conversion
- Be SMART
  - Specific end goal
  - Measurable
  - Achievable
  - Relevant
  - Time-based

Key performance indicators

- Clicks
- Likes
- Shares
- Comments
- Brand mentions
- Active followers

KPIs for Reach

Followers or fans

Impressions

Traffic data

KPIs for Leads

- How many fans are buyers?
- What is your target audience interested in?
- What products could you sell to them?
- What are their pain points?
- Turning them into paying customers

KPIs for Customers

Sales

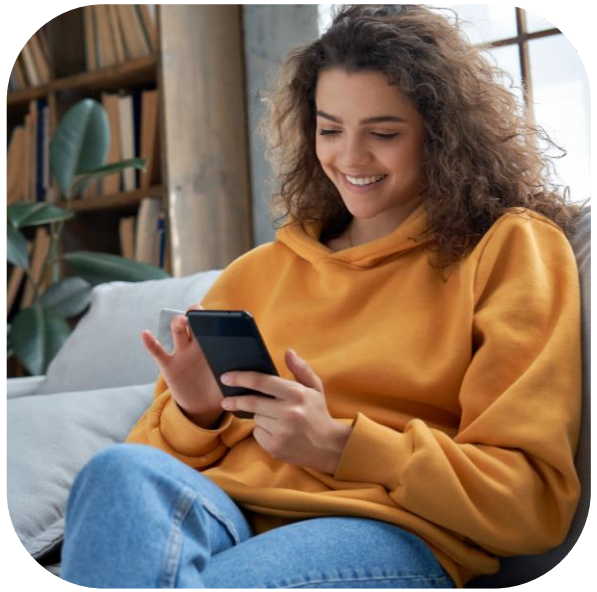

Best platform

Tracking

Strategy

- Segmentation
- Targeting
- Positioning

Tactics

- Build content
- Tracking
- Small steps for bigger goals

Tactics

Our Goal
Milestone 1
Milestone 2
Milestone 3
Milestone 4
Milestone 5
Tactics
Tactics
Tactics
Tactics
Tactics
Tactics
Tactics
Tactics
Tactics
Tactics
Tactics
Tactics
Tactics
Tactics
Tactics
Tactics
Tactics
Tactics
Tactics
Tactics
Tactics
Tactics

Actions

The execution of your strategy

Running your campaigns

Releasing your content

Done during a pre-defined time period

Control

- Analysing your campaign
- Look at sales figures/growth
- Social media criteria
- Will affect your situation analysis

KPIs for Customers

Sales

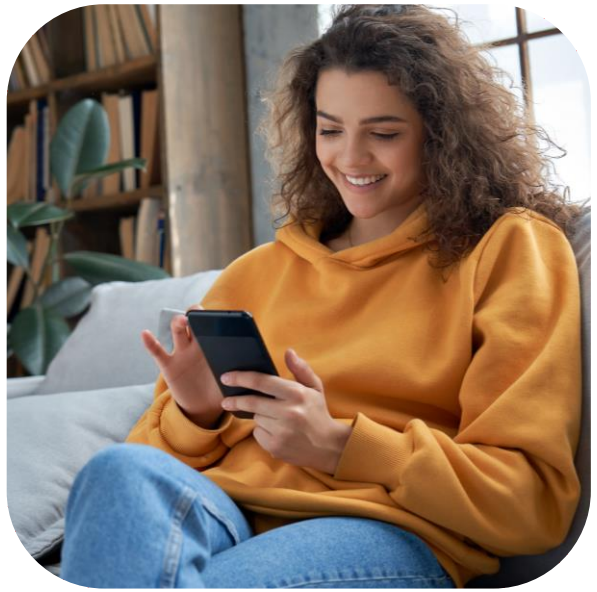

Best platform

Tracking

Lesson 1 Summary

- Meaning of monetisation
- Sales funnel
- Social media and monetisation
- Tracking your data
- On-site monetisation
- SOSTAC